

107200

106400

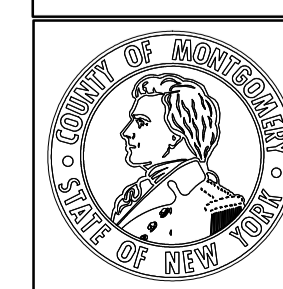
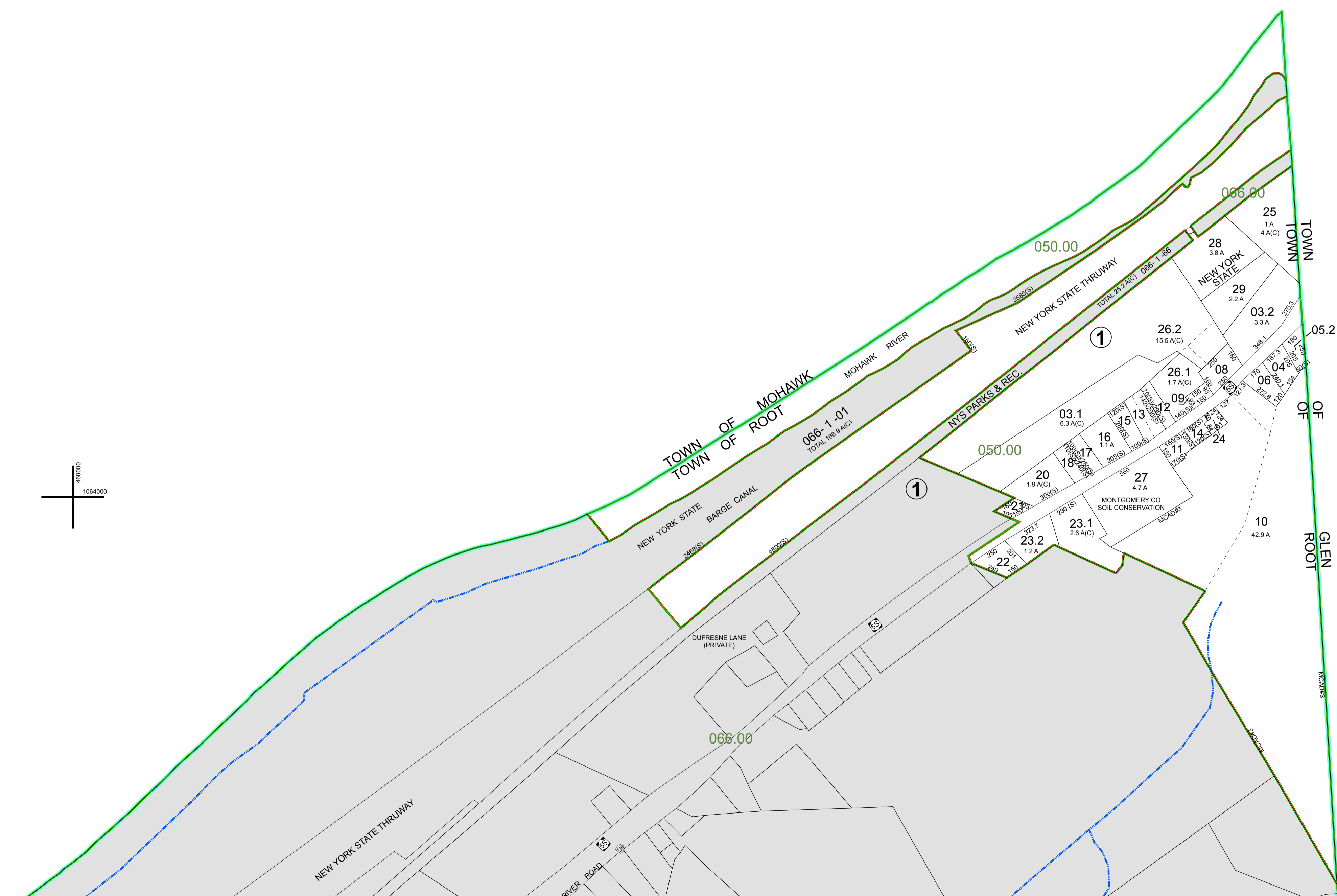

MAP PREPARED BY
MONTGOMERY COUNTY
 Real Property Tax Service Agency
 Christine DePasquale, Director

Revision Table					
Date	Made by	Changes Made	Date	Made by	Changes Made
5/8/2024	MB	2025 UPDATES			
2/22/2024	MB	2024 UPDATES			
10/4/2022	MB	2023 UPDATES			
3/5/2021	MB	2021 UPDATES			
1/4/2020	MB	2020 UPDATES			
7/17/2017	CD	2018 UPDATES			

SPECIAL DISTRICTS	
AG:	MCAD #3 AGRICULTURAL DISTRICT #3
FIRE:	FD008 ROOT FIRE
SCHOOLS:	272801 FONDA-FULTONVILLE

PROPERTY LINE	
ORIGINAL LOT LINE	---
DENOTES COMMON OWNER	---
BLOCK LIMIT	---
SECTION LINE	---

PUBLIC RIGHT OF WAY	
PRIVATE RIGHT OF WAY	---
TOWN VILLAGE CITY	---
RAILROAD	---
HYDROLOGY	---

LEGEND	
SCHOOL DISTRICT LINE	---
FIRE DISTRICT	---
AGRICULTURAL DISTRICT	---
MONUMENT LOCATOR	---
COORDINATE LOCATOR	---

CALCULATED ACREAGE	
DEED ACREAGE	7.5 A (c)
SCALED DIMENSION	22.5 (s)
DEED DIMENSION	150
TAX MAP BLOCK NUMBER	2

SHEET INDEX	
966.00	966.00

SECT NO. 050.00
 These maps are intended for tax administration only, and not for the conveyance of property.
 Map Date: Mar 13, 2025

TAX MAP
TOWN OF ROOT
 MONTGOMERY COUNTY, NEW YORK
 1 inch = 400 feet
 0 100 200 400 600 800 Feet