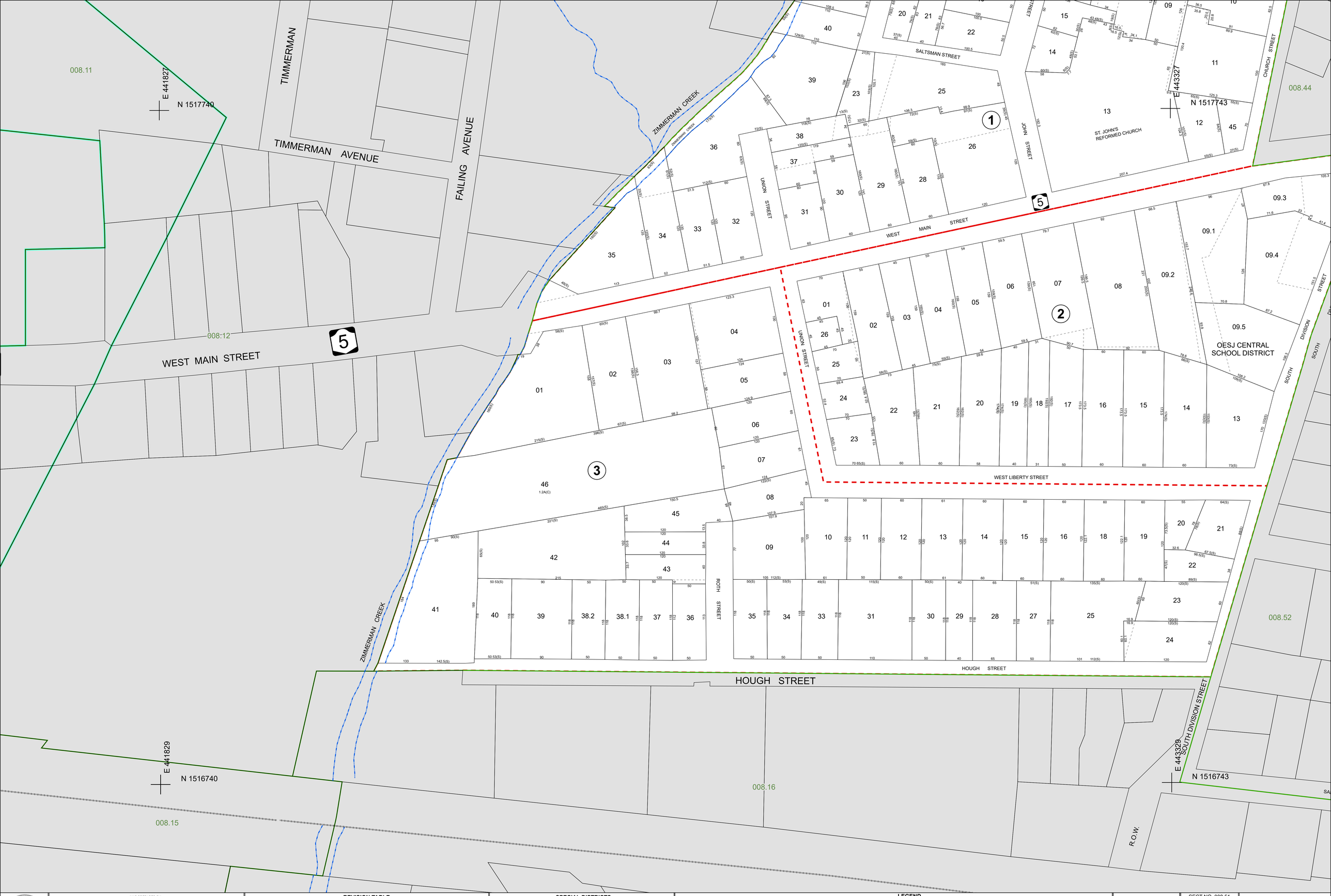

MAP PREPARED BY:

MONTGOMERY COUNTY

Real Property Tax Service Agency

Christine DePasquale, Director

REVISION TABLE

Date	Made By	Changes Made	Date	Made By	Changes Made
12/10/2025	MB	2026 UPDATES	5/2/2018	CD	2019 UPDATES
4/15/2024	MB	2025 UPDATES	2/3/2017	CD	2017 UPDATES
1/12/2024	MB	2024 UPDATES	12/3/2012	CD	2013 UPDATES
6/30/2022	MB	2023 UPDATES	1/18/2011	CD	2011 UPDATES
12/30/2020	MB	2021 UPDATES	11/8/2007	CD	2008 UPDATES

SPECIAL DISTRICTS

FIRE:
FD005 ST JOHNSVILLE FIRE

SCHOOL:
273803 Oppenheim-Ephratah-St.Johnsville

AG:

LEGEND

PROPERTY LINE
ORIGINAL LOT LINE
DENOTES COMMON OWNER
BLOCK LIMIT
SECTION LINE
PUBLIC RIGHT OF WAY
PRIVATE RIGHT OF WAY
TOWN VILLAGE CITY
RAILROAD
HYDROLOGY
SCHOOL DISTRICT LINE (SCH)
FIRE DISTRICT (F)
AGRICULTURAL DISTRICT (MCAD#3)
MONUMENT LOCATOR
COORDINATE LOCATOR

CALCULATED ACREAGE	**7.5 A (C)**
DEED ACREAGE	**7.5 A**
SCALED DIMENSION	**22.5 (S)**
DEED DIMENSION	**150**
TAX MAP BLOCK NUMBER	(2)

	008.12	008.44
		008.52
008.15	008.16	008.16

SHEET INDEX

SECT NO. 008.51

These maps are intended for tax administration only, and not for the conveyance of property.

Map Date: Mar 20, 2026

TAX MAP
VILLAGE OF ST. JOHNSVILLE
MONTGOMERY COUNTY, NEW YORK
1 inch = 50 feet

0 25 50 100 Feet

N